

No. 8 Partnership

PROVIDING EXCELLENCE IN
DENTISTRY SINCE 1926

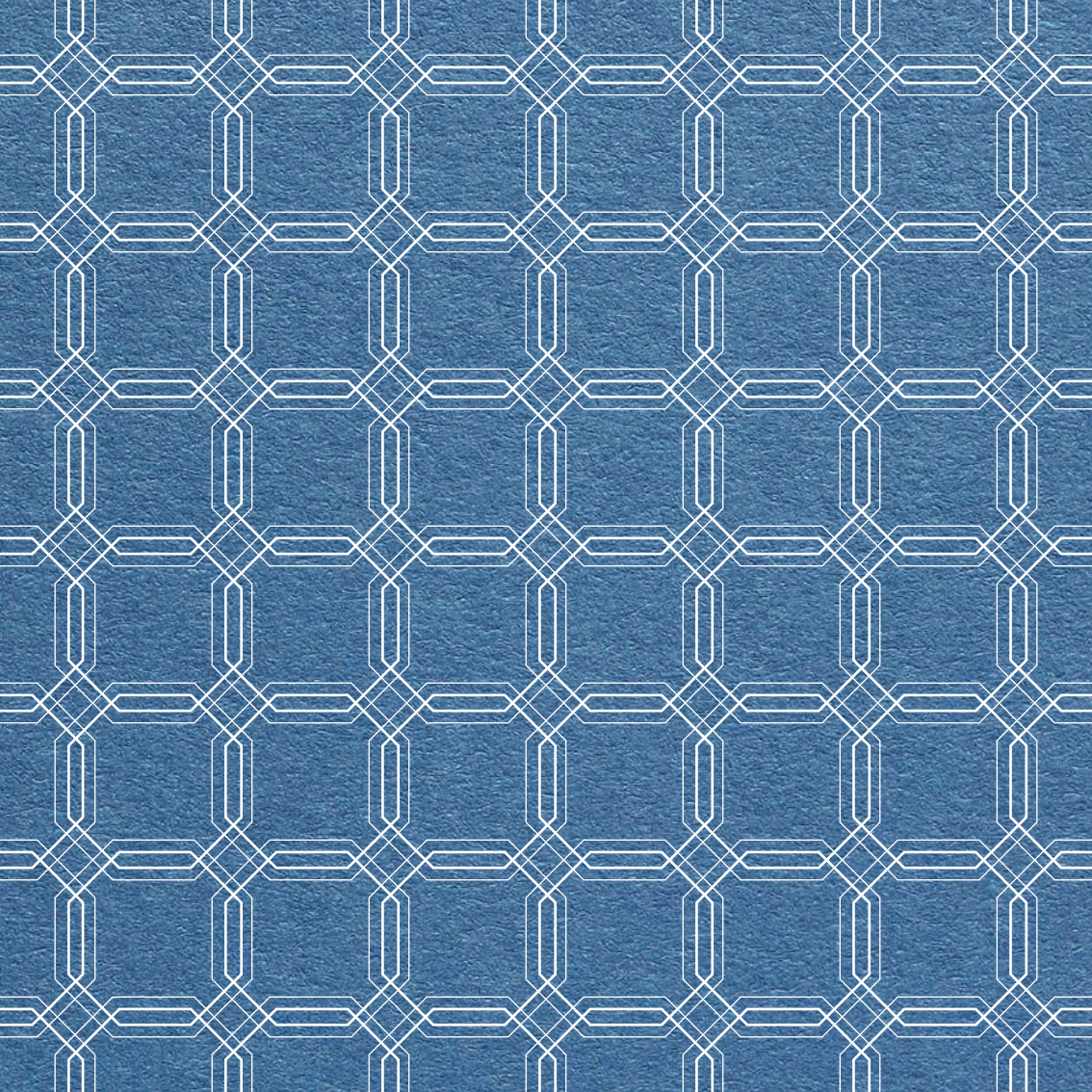

No.8 Partnership



www.no8partnership.co.uk



A SPECIALIST DENTAL PRACTICE

The No.8 Partnership has been practising private dentistry in Lower Sloane Street since 1926.

We are a Specialist dental practice in the heart of Chelsea, offering the highest levels of bespoke, patient-centred, professional dental care. We provide dental treatment for the whole family, which is geared towards prevention and attaining long-term dental health.

SPECIALISTS IN COMPLEX DENTISTRY

The No.8 Partnership is a unique collaboration of exceptionally skilled individuals. All our Partners are registered by the General Dental Council as Specialists in their chosen fields of dentistry.

In addition to routine dental care and hygiene services, we provide complex dentistry such as dental implants, prosthodontics, periodontics, endodontics, orthodontics and advanced restorative dentistry.

All treatments are carried out entirely in-house within the pleasant and stress-free environment of our traditional red brick property.



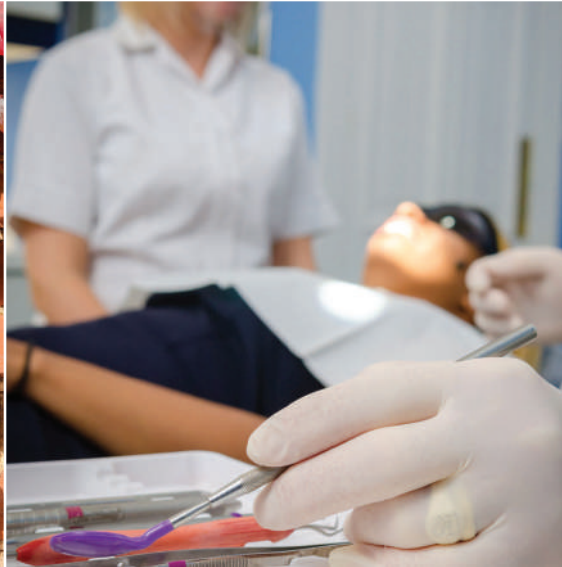

THE HIGHEST STANDARDS OF DENTAL CARE

Our practice offers a unique collaboration between partners. With our combination of specialist skills, qualifications and many years of working closely together, we confidently provide the highest standards of multi-disciplinary care for our patients.

**Please phone the practice on
020 7730 2500 to arrange your consultation.**

TREATMENTS

Built on the principle of providing the highest possible standards of treatment for the whole family, we have all the specialist skills and expertise in-house to offer a complete multi-disciplinary approach to dental care.

At your initial appointment you will have the opportunity to discuss your treatment needs and ask questions.



The range of treatments we provide includes:

- PREVENTIVE & MINIMAL INTERVENTION DENTISTRY
- DENTAL IMPLANTS
- COSMETIC & ADVANCED RESTORATIVE DENTISTRY
- ORTHODONTICS
- HYGIENE THERAPY
- PERIODONTICS
- DIGITAL IMPRESSIONS
- 3D RADIOLOGY
- CONSULTATIONS
- DIRECT ACCESS DENTAL HYGIENE SERVICE

Visit our website for full details.

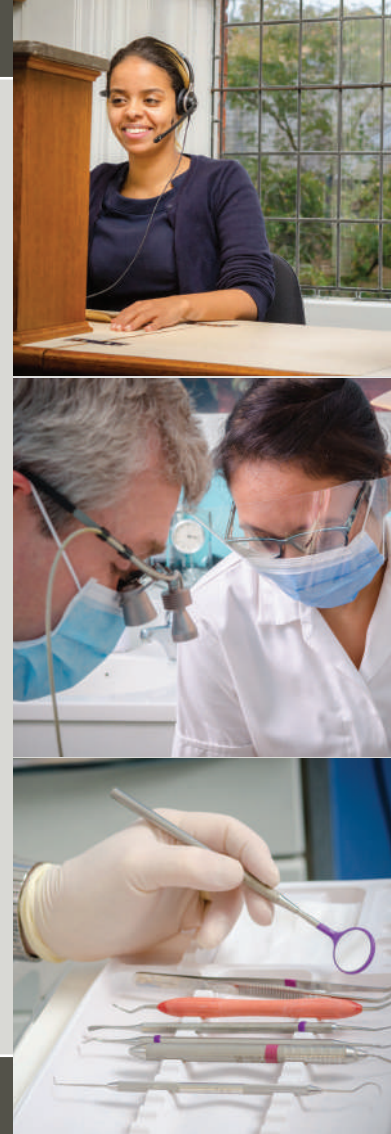

OUR DENTISTS

Eoin O'Sullivan

MFDS RCS Eng 2000, MSc Lond 1997,
BDentSc Dubl 1991

Specialty: Prosthodontics

GDC registration number: 67284

Andrew Harris

MSc Lond 1990, BDS Lond 1986

Specialty: Periodontics

GDC registration number: 61348

John Good

BDS Lond 1990

Specialty: Prosthodontics

GDC registration number: 66157

Matthew Butcher

BSc Lond 1989, MClinDent (Prost) Lond
2000, MFDS RCPS Glasg 1999, MRD RCS
Eng 2002, MSc Lond 1998, BDS Lond 1992

Specialty: Prosthodontics

GDC registration number: 68414

Javid Mustafa

MFDS RCS Edin 2003, BDS Lond
2000

Specialty: Prosthodontics

GDC registration number: 78123

Rachel O'Brien

B.Dent.Sc.[U.Dubl.], M.Clin.Dent.
[Lond.], MFDS., M.Orth., FDS.Orth.
R.C.S.[Eng.]

Specialty: Orthodontics

GDC registration number: 176305

Full information about the
dentists and hygienists can
be found on our website at
[www.no8partnership.co.uk/
our-team/](http://www.no8partnership.co.uk/our-team/)

PRACTICE INFORMATION

HOW TO FIND US

The No.8 Partnership is on Lower Sloane
Street, just off Sloane Square in Chelsea.

TRANSPORT & PARKING

The practice is approximately a three minute
walk from Sloane Square underground
station. Taxis and buses are readily available
on Lower Sloane Street or in Sloane
Square. Metered parking is available in the
surrounding streets. The nearest car park is
Cheltenham Terrace, SW3 4QX.

ACCESSIBILITY

Due to our stepped front entrance please
contact us and discuss your requirements
for wheelchair access prior to your
appointment. All practice facilities are
available on the ground floor level.

PRACTICE HOURS

The practice is open:

Monday – Thursday,
8.00am – 6.00pm

Friday, 8.00am – 5.30pm

We are closed on weekends
and Bank holidays.

Emergency appointments are
available daily.

Comprehensive
information about the
No.8 Partnership can be
found on our website at
[www.no8partnership.
co.uk/information/](http://www.no8partnership.co.uk/information/)



No.8 Partnership



No.8 Partnership



8 Lower Sloane Street, London SW1W 8BL

Telephone: 020 7730 2500 enquiries@no8partnership.co.uk

www.no8partnership.co.uk